

SOUTH ELEVATION

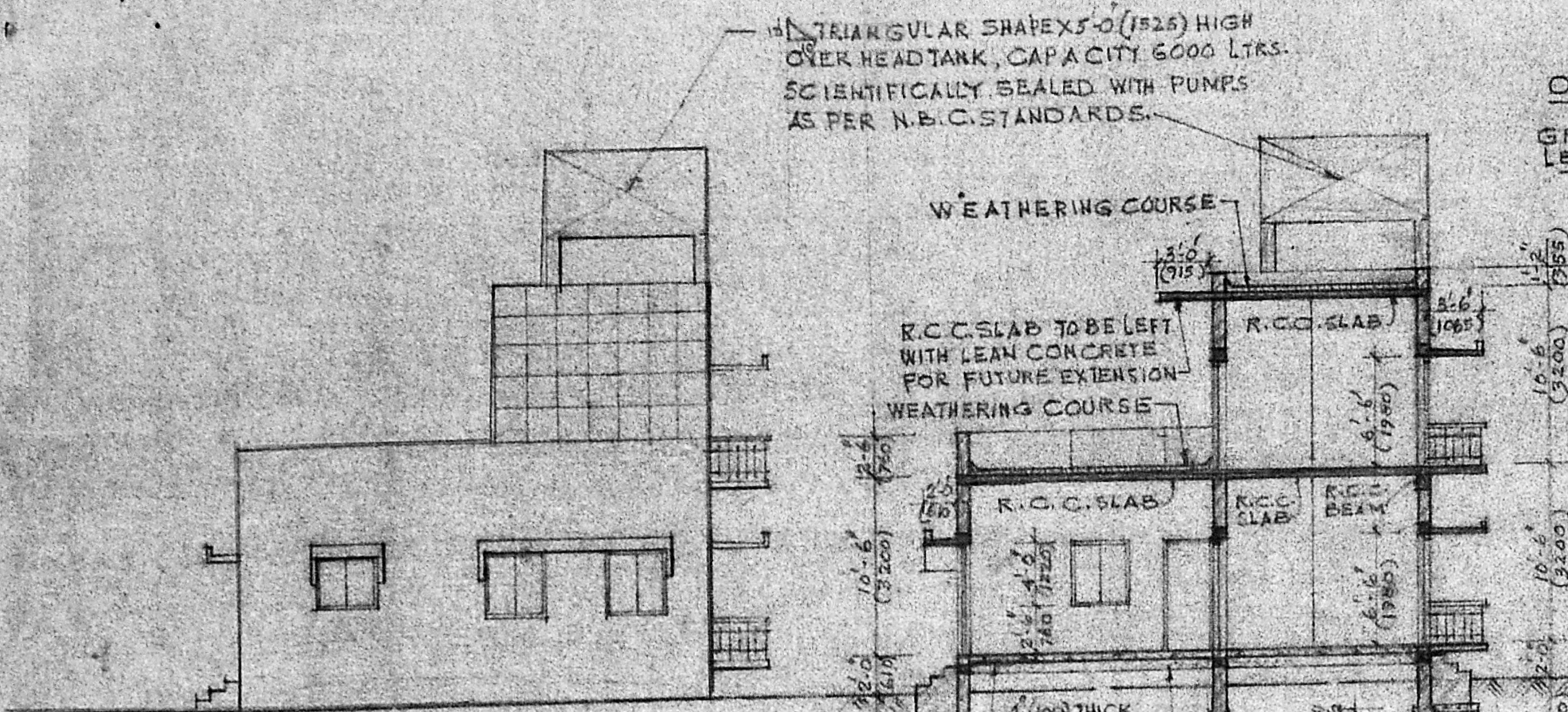

CROSS SECTION ON A-B

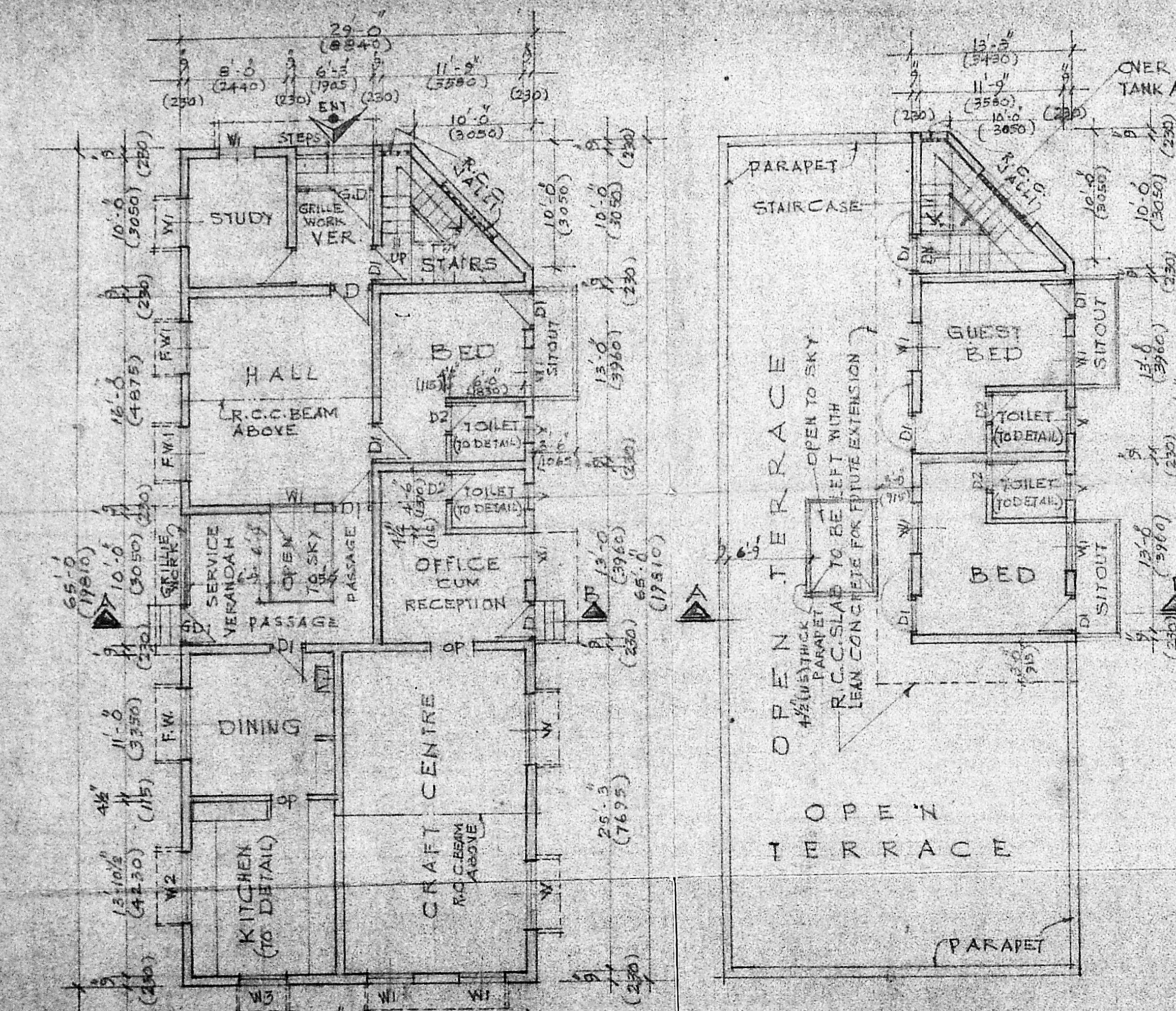

GROUND FLOOR PLAN

FIRST FLOOR PLAN

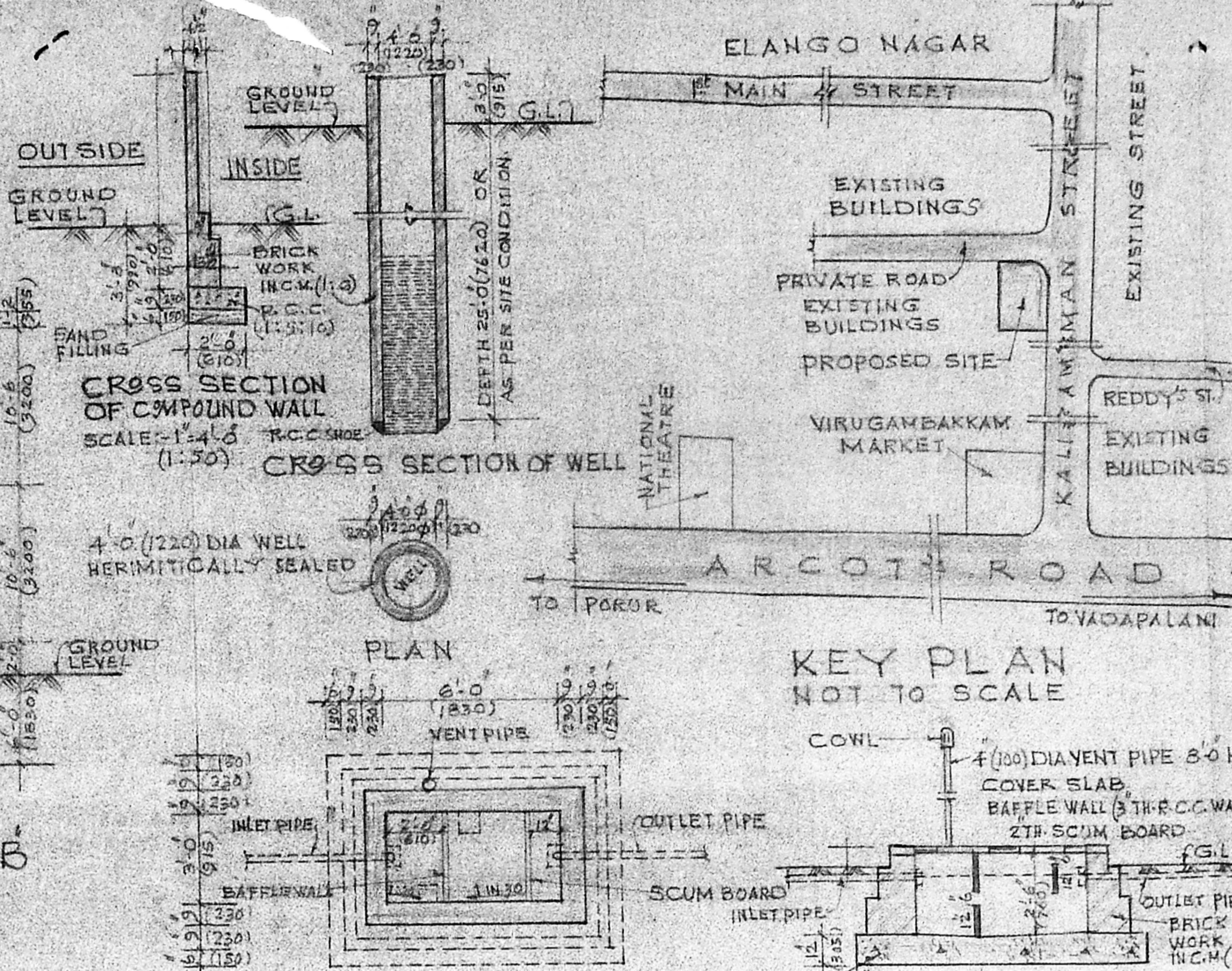

NORTH

SECTION THREE SEPTIC TANK SCALE 1"=4'-0" (1:50 IN M.M.)

APPROVED  
SUBJECT TO THE CONDITIONS IN THIS OFFICE LETTER.  
No. AS 2151/91 Dated 03.9.92  
FOR MEMBER SECRETARY  
MADRAS METROPOLITAN  
DEVELOPMENT AUTHORITY  
AD-MADRAS - 600 008.

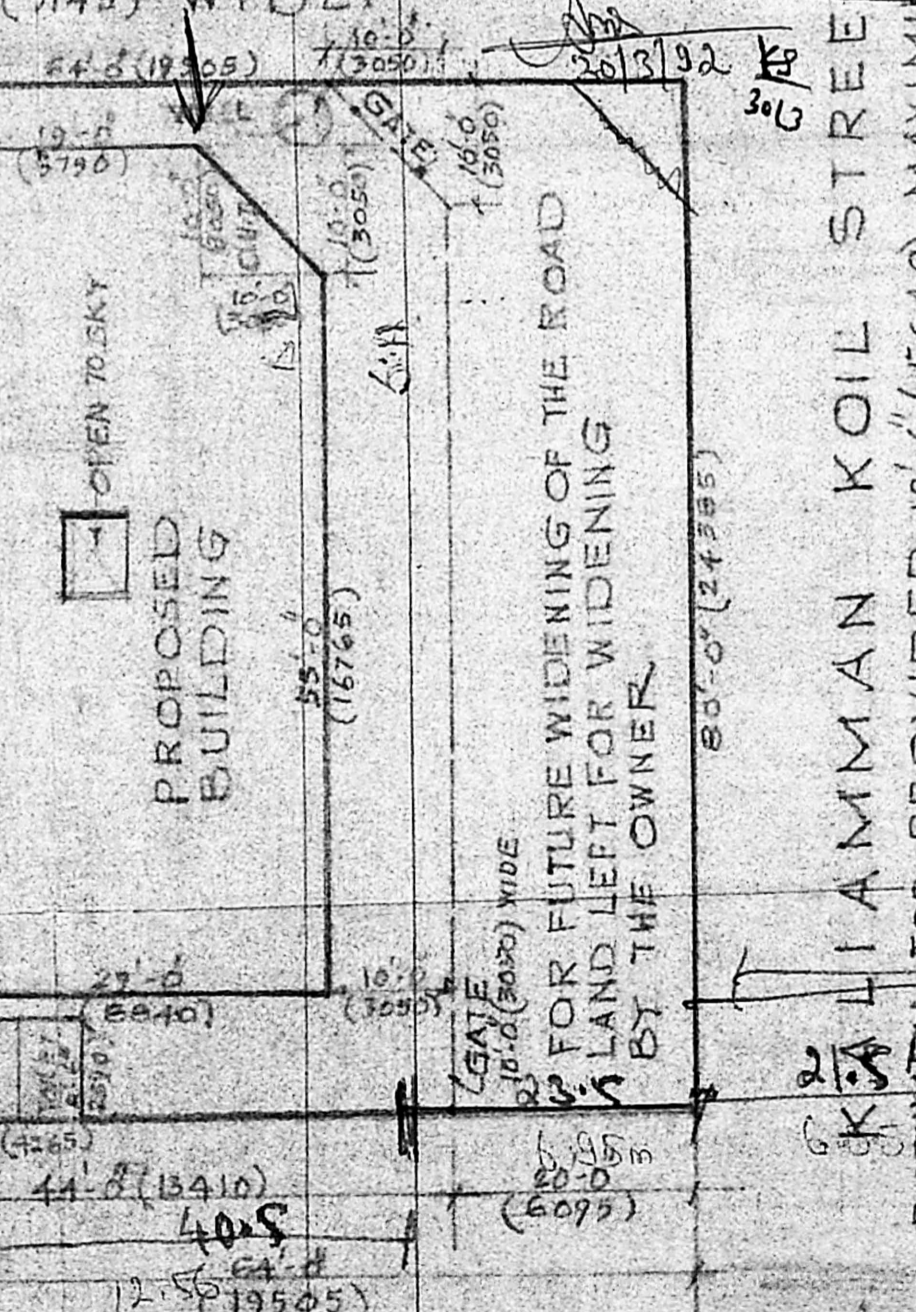

SITE PLAN SCALE 1"=16'-0" (1:200 IN M.M.)

SECTION THREE SEPTIC TANK SCALE 1"=4'-0" (1:50 IN M.M.)

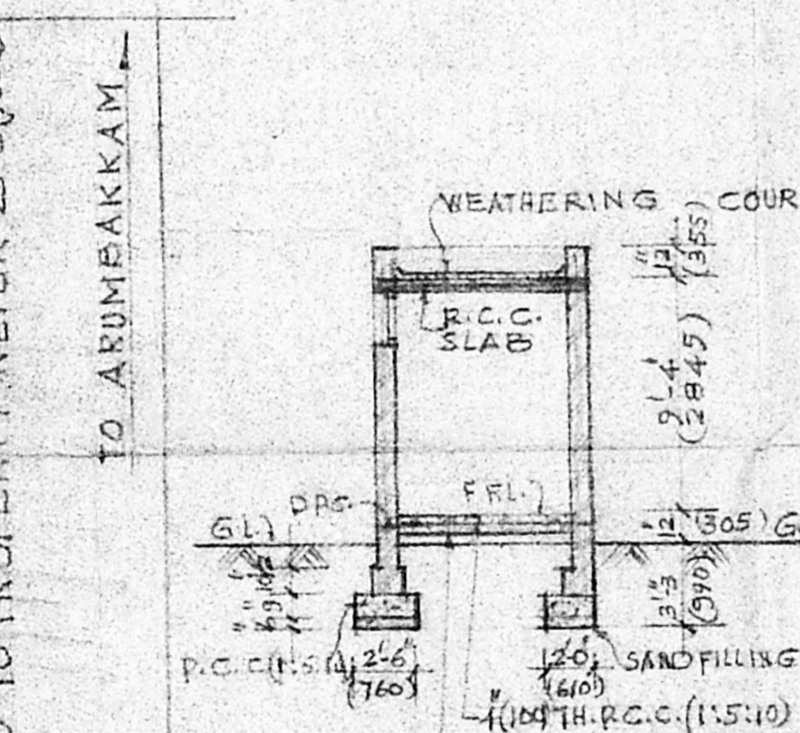

SECTION ON C-D

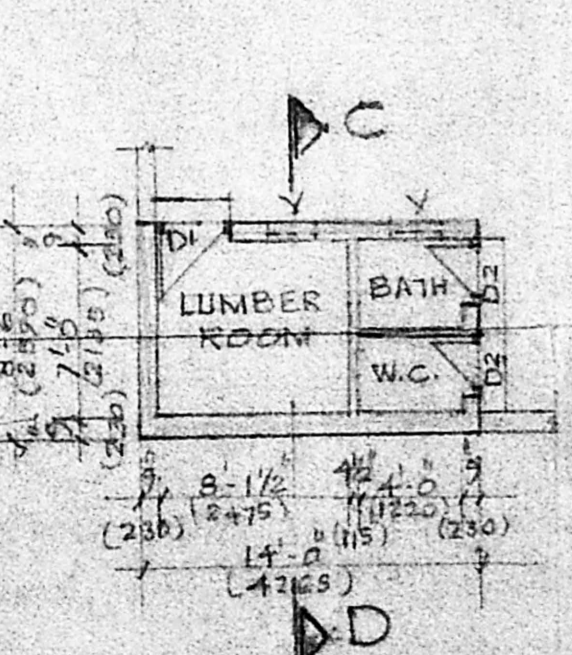

PLAN

DETAILS OF LUMBER ROOM & BATH & W.C.

**SCHEDULE OF JOINERY**

TYPE	SIZE		DESCRIPTION
	FT. INCHES	METRIC	
D	3'-6" x 6'-6"	1065 x 1980	T.W. PANELLLED DOOR
DI	3'-0" x 6'-6"	915 x 1980	DO
D2	2'-6" x 6'-6"	760 x 1980	DO
W	5'-7" x 4'-0"	1700 x 1220	T.W. GLAZED WINDOW WITH W.S. GRILLE
WI	3'-9" x 4'-8"	1155 x 1220	DO
W2	5'-7" x 3'-0"	1700 x 915	DO
W3	3'-9" x 3'-0"	1155 x 915	DO
FW	5'-7" x 5'-6"	1700 x 1675	DO
FWI	3'-9" x 5'-6"	1155 x 1675	DO
V	2'-0" x 2'-0"	610 x 610	T.V. GLAZED VENTILATOR WITH W.S. GRILLE
DP	3'-6" x 6'-6"	1065 x 1980	OPENING

**SPECIFICATION**

SL. NO.	DESCRIPTION
1.	FOUNDATION: 12" (305) THICK P.C.C. (1:5:10) OVER 12" (305) THICK SAND FILLING.
2.	BASEMENT: BRICK MASONRY IN C.M. (1:1:6).
3.	SUPERSTRUCTURE: BRICK WORK IN C.M. (1:1:6) AND PLASTERED IN C.M. (1:1:6) 1/2" (12) THICK.
4.	ROOF: R.C.C. SLAB (1:2:4).
5.	FLOORING: APPROVED MOSAIC FLOOR FINISH OVER 4" (100) THICK P.C.C. (1:5:10) OVER 6" (150) THICK SAND FILLING.
6.	WEATHERING COURSE: ONE COURSE OF PRECAST FLAT TILES SET IN C.M. (1:3) OVER BRICK JELLY LIME CONCRETE (1:2 1/2) LAID TO SLOPE.

**STATEMENT OF AREAS**

SL. NO.	DESCRIPTION	PLINTH AREA SQ. FT.	SQ. M.
1.	LAND AREA AS PER SETTLEMENT DEED NO. 3583 & 3584 of 14th July 1989	5120.00	475.65
2.	GROUND FLOOR AREA	1801.25	167.34
3.	FIRST FLOOR AREA	466.75	43.26
	TOTAL	2268.00	210.70
4.	F.S.I. = 0.44		
5.	PLOT COVERAGE = 35%		

SIGNATURE OF APPLICANT

REFERENCE:  
1) PROPOSED WORK SHOWN THUS  
2) EXISTING ROADS  
3) BOUNDARY LINE

JOB NO.: E.B. 111 SCALE: 1"=3'-0" (1:100 IN M.M.)  
DRG. NO.: 1 DRAWN BY: K.E.  
DATE: 19-9-91 CHECKED BY:

PROPOSED RESIDENCE & CRAFT CENTRE AT S.No 121/2 & 3 AND 122/1 IN VIRUGAMBAKKAM VILLAGE, KALIAMMAN KOIL STREET MADRAS-92. CORPN. DIV. NO. 76. OWNERS: S. GOPINATH AND G. BALAJI.

PLAN, SECTION, ELEVATION, SITE PLAN AND KEY PLAN.

ESBA ENGINEERING CONSULTING SERVICES PLOT NO 1051, 41<sup>ST</sup> STREET, KORATTUR-MADRAS-90

R. Badrinathan  
R. BADRINATHAN  
Civil Engineer  
LICENSED SURVEYOR  
CLASS II No 164  
Corporation of Madras